

Features

- Double output flow with single suction port.
- Fixed Displacement Vane Pump design provides good cost per horsepower versus other pump designs
- Hydraulic balancing provides stable performance and longer life due to less pressure from the vanes to the stator.
- Twelve vanes provide low amplitude pulsations resulting in lower noise and longer system life.
- Floating side plate will self compensate the end to face clearance as pressure changes to maintain high volumetric clearance.

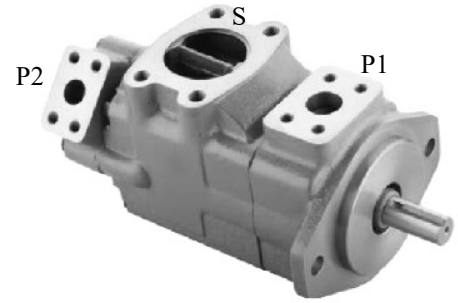

Ordering Details

P	Pump																																																																																																														
F	Fixed																																																																																																														
V	Vane																																																																																																														
113/46-	<p>CC, Centimeters³/rev. P1/P2:</p> <table border="1"> <thead> <tr> <th colspan="2">Pressure Port P1</th> <th colspan="2">Pressure Port P2</th> </tr> <tr> <th>Code, cc/rev</th> <th>Frame</th> <th>Code, cc/rev</th> <th>Frame</th> </tr> </thead> <tbody> <tr> <td>40, 45, 55, 67</td> <td>1</td> <td>18, 27, 36, 40, 46</td> <td>1</td> </tr> <tr> <td>82, 98, 113, 122</td> <td>2</td> <td>18, 27, 36, 40, 46</td> <td>2</td> </tr> <tr> <td>82, 98, 113, 122</td> <td>3</td> <td>40, 45, 55, 68</td> <td>3</td> </tr> <tr> <td>139, 162, 193</td> <td>4</td> <td>18, 27, 36, 40, 46</td> <td>4</td> </tr> <tr> <td>139, 162, 193</td> <td>5</td> <td>40, 45, 55, 68</td> <td>5</td> </tr> <tr> <td>139, 162, 193</td> <td>6</td> <td>82, 98, 113, 122</td> <td>6</td> </tr> </tbody> </table>	Pressure Port P1		Pressure Port P2		Code, cc/rev	Frame	Code, cc/rev	Frame	40, 45, 55, 67	1	18, 27, 36, 40, 46	1	82, 98, 113, 122	2	18, 27, 36, 40, 46	2	82, 98, 113, 122	3	40, 45, 55, 68	3	139, 162, 193	4	18, 27, 36, 40, 46	4	139, 162, 193	5	40, 45, 55, 68	5	139, 162, 193	6	82, 98, 113, 122	6																																																																														
Pressure Port P1		Pressure Port P2																																																																																																													
Code, cc/rev	Frame	Code, cc/rev	Frame																																																																																																												
40, 45, 55, 67	1	18, 27, 36, 40, 46	1																																																																																																												
82, 98, 113, 122	2	18, 27, 36, 40, 46	2																																																																																																												
82, 98, 113, 122	3	40, 45, 55, 68	3																																																																																																												
139, 162, 193	4	18, 27, 36, 40, 46	4																																																																																																												
139, 162, 193	5	40, 45, 55, 68	5																																																																																																												
139, 162, 193	6	82, 98, 113, 122	6																																																																																																												
K1.25-	<p>Shaft Style:</p> <table border="1"> <thead> <tr> <th colspan="4">Parallel Key</th> <th colspan="4">Spline</th> </tr> <tr> <th>Code</th> <th>Shaft Dia., in.</th> <th>Key Width, in.</th> <th>Frame Size</th> <th>Code</th> <th>Shaft Dia., in.</th> <th>Details</th> <th>Frame Size</th> </tr> </thead> <tbody> <tr> <td>K.8S</td> <td>0.875</td> <td>0.187</td> <td>1</td> <td>13T.8</td> <td>0.875</td> <td>13T 16/32</td> <td>1</td> </tr> <tr> <td>K1</td> <td>1.0</td> <td>0.25</td> <td>1</td> <td>14T</td> <td>1.25</td> <td>14T 12/24</td> <td>2, 3, 4, 5, 6</td> </tr> <tr> <td>K1.25</td> <td>1.25</td> <td>0.312</td> <td>2, 3, 4, 5, 6</td> <td></td> <td></td> <td></td> <td></td> </tr> <tr> <td>K1.5</td> <td>1.5</td> <td>0.375</td> <td>4, 5, 6</td> <td></td> <td></td> <td></td> <td></td> </tr> </tbody> </table>	Parallel Key				Spline				Code	Shaft Dia., in.	Key Width, in.	Frame Size	Code	Shaft Dia., in.	Details	Frame Size	K.8S	0.875	0.187	1	13T.8	0.875	13T 16/32	1	K1	1.0	0.25	1	14T	1.25	14T 12/24	2, 3, 4, 5, 6	K1.25	1.25	0.312	2, 3, 4, 5, 6					K1.5	1.5	0.375	4, 5, 6																																																																		
Parallel Key				Spline																																																																																																											
Code	Shaft Dia., in.	Key Width, in.	Frame Size	Code	Shaft Dia., in.	Details	Frame Size																																																																																																								
K.8S	0.875	0.187	1	13T.8	0.875	13T 16/32	1																																																																																																								
K1	1.0	0.25	1	14T	1.25	14T 12/24	2, 3, 4, 5, 6																																																																																																								
K1.25	1.25	0.312	2, 3, 4, 5, 6																																																																																																												
K1.5	1.5	0.375	4, 5, 6																																																																																																												
2C-	<p>Mounting Flange:</p> <table border="1"> <thead> <tr> <th>Code</th> <th>Flange</th> <th>Frame Size</th> </tr> </thead> <tbody> <tr> <td>2B</td> <td>SAE B, 2-BOLT</td> <td>1</td> </tr> <tr> <td>2C</td> <td>SAE C, 2-BOLT</td> <td>2, 3, 4, 5, 6</td> </tr> </tbody> </table>	Code	Flange	Frame Size	2B	SAE B, 2-BOLT	1	2C	SAE C, 2-BOLT	2, 3, 4, 5, 6																																																																																																					
Code	Flange	Frame Size																																																																																																													
2B	SAE B, 2-BOLT	1																																																																																																													
2C	SAE C, 2-BOLT	2, 3, 4, 5, 6																																																																																																													
F1.25	Pressure Port P1:																																																																																																														
F.75	Pressure Port P2:																																																																																																														
	<table border="1"> <thead> <tr> <th colspan="5">4-bolt Flange, Code 61</th> </tr> <tr> <th>Frame</th> <th>Code</th> <th>P1 Port Dia., inches</th> <th>P2 Port Dia., inches</th> <th>Suction Port Dia., inches</th> </tr> </thead> <tbody> <tr> <td>1</td> <td>F1F.75</td> <td>1</td> <td>3/4</td> <td>2 1/2</td> </tr> <tr> <td>2</td> <td>F1.25F.75</td> <td>1 1/4</td> <td>3/4</td> <td>3</td> </tr> <tr> <td>3</td> <td>F1.25F1</td> <td>1 1/2</td> <td>1</td> <td>3</td> </tr> <tr> <td>4</td> <td>F1.5F.75</td> <td>1 1/2</td> <td>3/4</td> <td>3 1/2</td> </tr> <tr> <td>5</td> <td>F1.5F1</td> <td>1 1/2</td> <td>1</td> <td>3 1/2</td> </tr> <tr> <td>6</td> <td>F1.5F1.25</td> <td>1 1/2</td> <td>1 1/4</td> <td>4</td> </tr> </tbody> </table>	4-bolt Flange, Code 61					Frame	Code	P1 Port Dia., inches	P2 Port Dia., inches	Suction Port Dia., inches	1	F1F.75	1	3/4	2 1/2	2	F1.25F.75	1 1/4	3/4	3	3	F1.25F1	1 1/2	1	3	4	F1.5F.75	1 1/2	3/4	3 1/2	5	F1.5F1	1 1/2	1	3 1/2	6	F1.5F1.25	1 1/2	1 1/4	4																																																																						
4-bolt Flange, Code 61																																																																																																															
Frame	Code	P1 Port Dia., inches	P2 Port Dia., inches	Suction Port Dia., inches																																																																																																											
1	F1F.75	1	3/4	2 1/2																																																																																																											
2	F1.25F.75	1 1/4	3/4	3																																																																																																											
3	F1.25F1	1 1/2	1	3																																																																																																											
4	F1.5F.75	1 1/2	3/4	3 1/2																																																																																																											
5	F1.5F1	1 1/2	1	3 1/2																																																																																																											
6	F1.5F1.25	1 1/2	1 1/4	4																																																																																																											
0/45-	<p>Port Location:</p> <table border="1"> <thead> <tr> <th colspan="8">Frames 1, 2, 3, 4 and 5</th> <th colspan="6">Frame 6</th> </tr> <tr> <th>Code</th> <th>Port Location</th> <th>Code</th> <th>Port Location</th> <th>Code</th> <th>Port Location</th> <th>Code</th> <th>Port Location</th> <th>Code</th> <th>Port Location</th> <th>Code</th> <th>Port Location</th> <th>Code</th> <th>Port Location</th> <th>Code</th> <th>Port Location</th> </tr> </thead> <tbody> <tr> <td>0/45 (Standard)</td> <td></td> <td>90/45</td> <td></td> <td>180/135</td> <td></td> <td>270/225</td> <td></td> <td>0/0 (Standard)</td> <td></td> <td>90/180</td> <td></td> <td>270/0</td> <td></td> <td></td> <td></td> </tr> <tr> <td>0/135</td> <td></td> <td>90/135</td> <td></td> <td>180/225</td> <td></td> <td>270/315</td> <td></td> <td>0/90</td> <td></td> <td>90/270</td> <td></td> <td>270/90</td> <td></td> <td></td> <td></td> </tr> <tr> <td>0/225</td> <td></td> <td>90/225</td> <td></td> <td>180/315</td> <td></td> <td></td> <td></td> <td>0/180</td> <td></td> <td>180/90</td> <td></td> <td>270/180</td> <td></td> <td></td> <td></td> </tr> <tr> <td>0/315</td> <td></td> <td>90/315</td> <td></td> <td>270/45</td> <td></td> <td></td> <td></td> <td>0/270</td> <td></td> <td>180/180</td> <td></td> <td></td> <td></td> <td></td> <td></td> </tr> <tr> <td></td> <td></td> <td>180/45</td> <td></td> <td>270/135</td> <td></td> <td></td> <td></td> <td>90/90</td> <td></td> <td>180/270</td> <td></td> <td></td> <td></td> <td></td> <td></td> </tr> </tbody> </table>	Frames 1, 2, 3, 4 and 5								Frame 6						Code	Port Location	Code	Port Location	Code	Port Location	Code	Port Location	Code	Port Location	Code	Port Location	Code	Port Location	Code	Port Location	0/45 (Standard)		90/45		180/135		270/225		0/0 (Standard)		90/180		270/0				0/135		90/135		180/225		270/315		0/90		90/270		270/90				0/225		90/225		180/315				0/180		180/90		270/180				0/315		90/315		270/45				0/270		180/180								180/45		270/135				90/90		180/270					
Frames 1, 2, 3, 4 and 5								Frame 6																																																																																																							
Code	Port Location	Code	Port Location	Code	Port Location	Code	Port Location	Code	Port Location	Code	Port Location	Code	Port Location	Code	Port Location																																																																																																
0/45 (Standard)		90/45		180/135		270/225		0/0 (Standard)		90/180		270/0																																																																																																			
0/135		90/135		180/225		270/315		0/90		90/270		270/90																																																																																																			
0/225		90/225		180/315				0/180		180/90		270/180																																																																																																			
0/315		90/315		270/45				0/270		180/180																																																																																																					
		180/45		270/135				90/90		180/270																																																																																																					
R-	Shaft rotation when looking at the shaft: R= Right Hand (CW), L=Left Hand (CCW)																																																																																																														
12	Series																																																																																																														

Example Part Number: PFV113/46-K1.25-2C-F1.25F.750/45-R-12

Pump Construction:

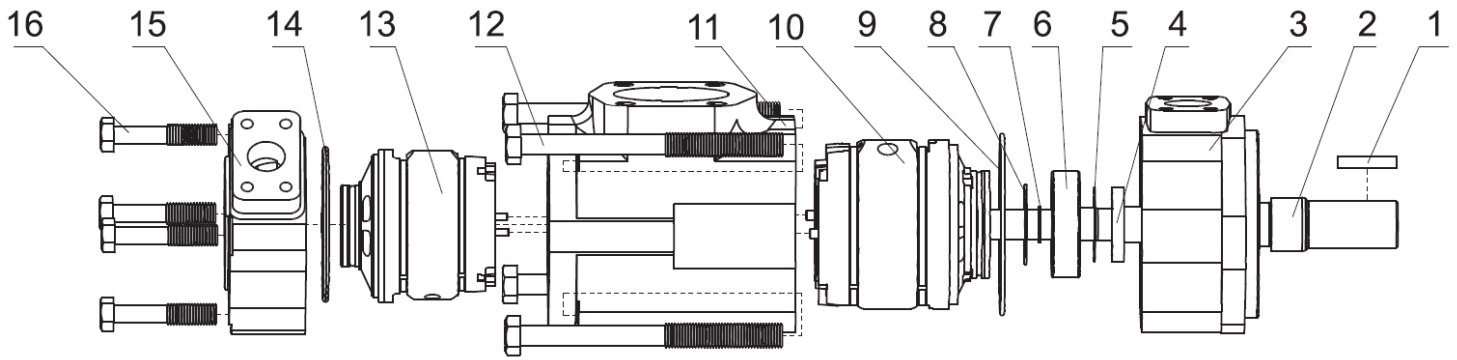

Item	Description	Qty.
1	Parallel Key	1
2	Shaft	1
3	Front Cover	1
4	Shaft Seal	1
5	Gasket	1
6	Ball Bearing	1
7	Retaining Ring	1

Item	Description	Qty.
8	Retaining snap ring	1
9	O-Ring	1
10	Front Cartridge vane set (replaceable)	1
11	Body	1
12	Hexagon Bolt	4
13	Rear Cartridge Vane Set (replaceable)	1
14	O-ring	1

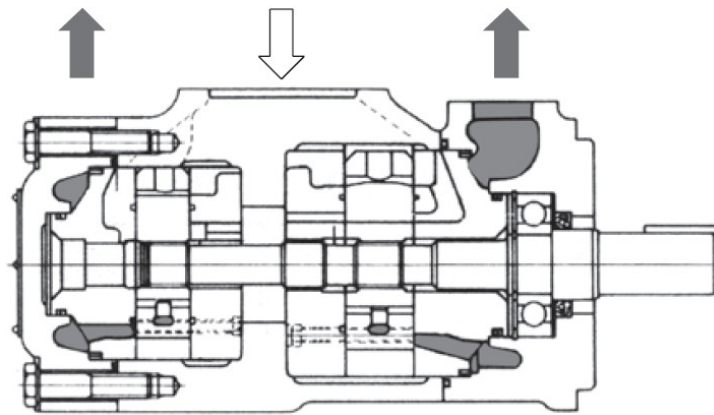

Technical Specifications:

Frame	Max. Operating Pressure, psi (bar)	Max. rpm	Min. rpm	Flow at 1200rpm and 7bar/100psi, gpm (lpm)	Approximate flow loss per additional 100psi pressure increase, gpm per 100psi (lpm per 10bar)	Weight, Kg (lbs.)	Fluid Recommendation
1	3000 (210)	2700	600	$\text{cc/rev.} \times \text{rpm}/1000/3.8 = \text{gpm}$ $\text{cc/rev.} \times \text{rpm}/1000 = \text{lpm}$.10 (.53)	23.0 (33.0)	Mineral Based Oil
2	3000 (210)	2700	600		.10 (.53)	33 (72.6)	
3	3000 (210)	2600	600		.10 (.53)	35 (77.2)	
4	3000 (210)	2400	600		.10 (.53)	46 (101.4)	
5	3000 (210)	2400	600		.10 (.53)	48 (105.8)	
6	3000 (210)	2400	600		.10 (.53)	58 (127.9)	

Section 2 – Dimensional Data, Frame 1

inch (mm)

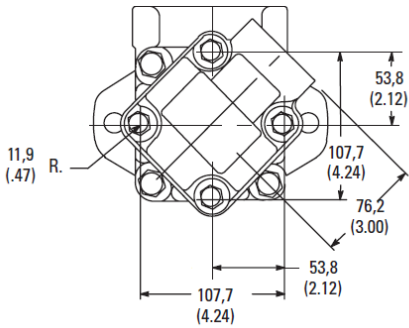
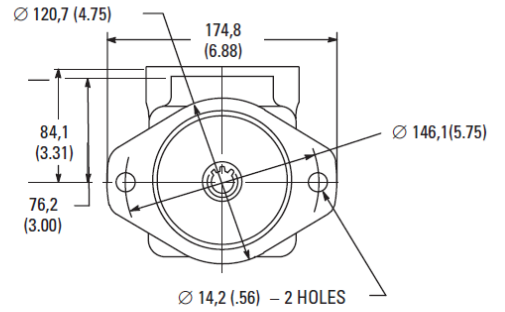
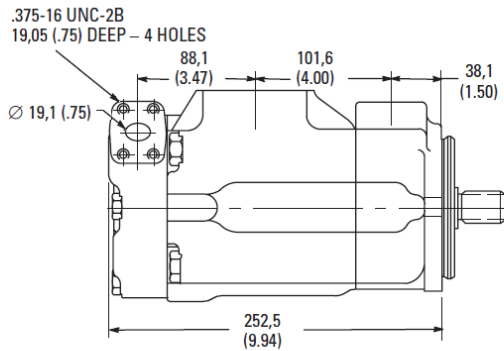
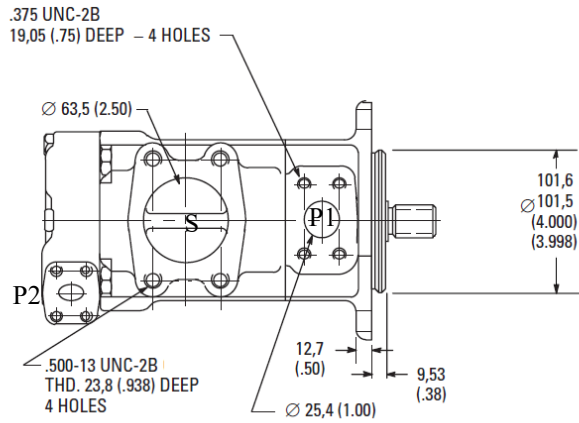

Ports:

SAE Code 61 (Normal Pressure)				
Port	Code	(Dia) in.	(A) in.	(B) In.
P2	F.75	¾	0.875	1.875
P1	F1	1	1.031	2.062
S		2 ½	2	3.5

SAE 4-Bolt Flange

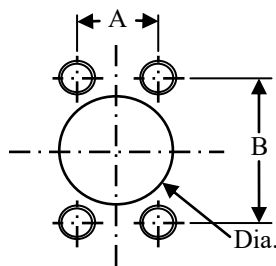

Keyed Shaft:

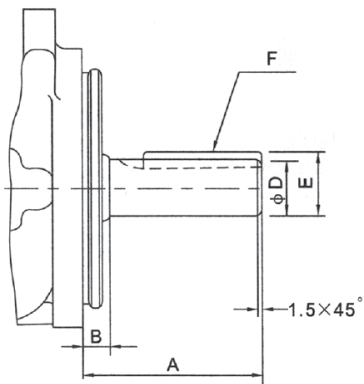

Spline Shaft:

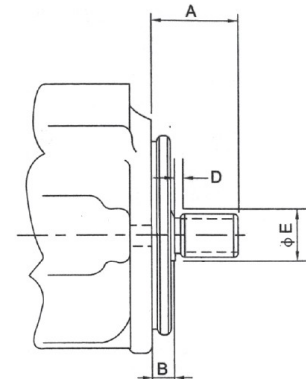

Code	Frame	A	B	ØD	E	F Key Width x Length
K.8S	1	59	11.1	22.23/22.20	24.5/24.4	4.76 x 32
K1	1	78	11.1	25.37/25.35	28.3/28.1	6.36 x 50.8

Code	Frame	A	B	D	ØE	Spline Details
13T.8	1	44.5	11.1	3.9	27.8	13T 16/32

Section 2 – Dimensional Data, Frame 2

inch (mm)

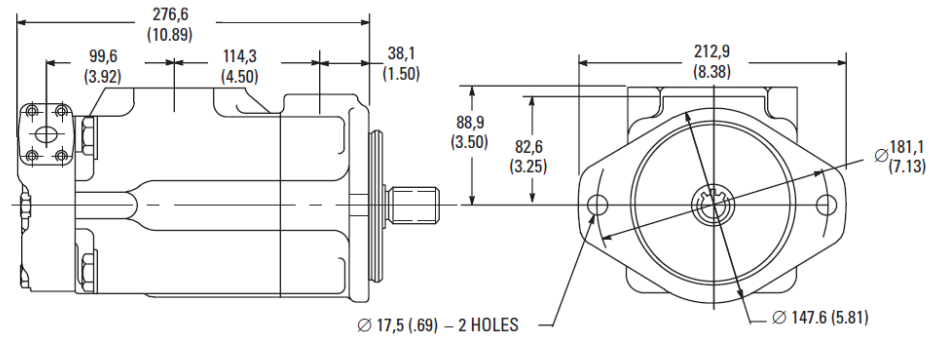
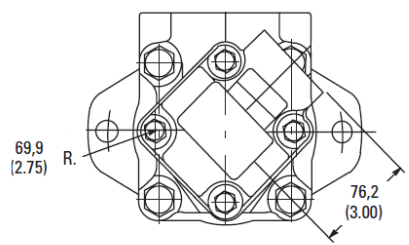
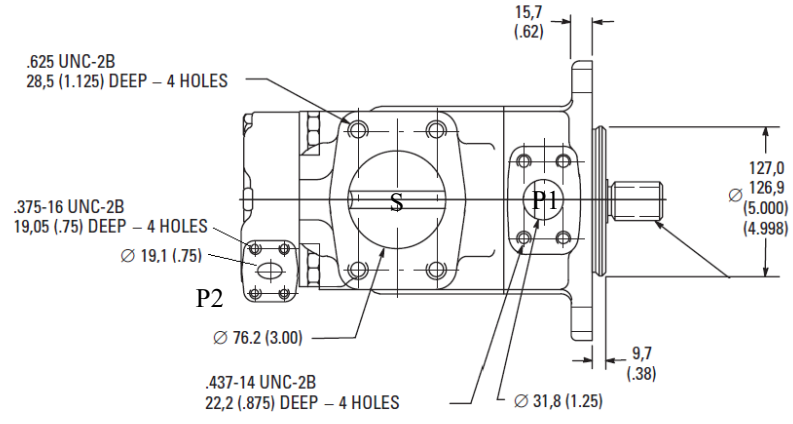

Ports:

SAE Code 61 (Normal Pressure)				
Port	Code	(Dia) in.	(A) in.	(B) In.
P2	F.75	3/4	0.875	1.875
P1	F1.25	1 1/4	1.188	2.312
S		3	2.438	4.188

SAE 4-Bolt Flange

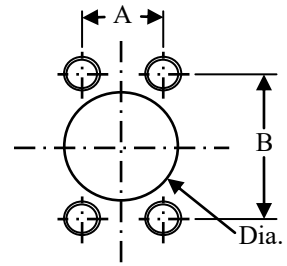

Keyed Shaft:

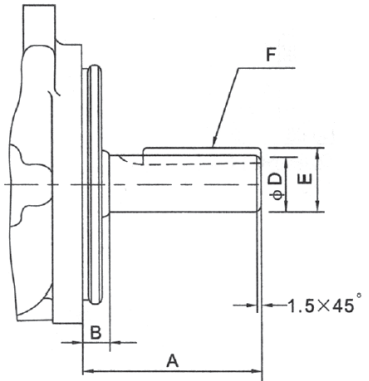

Spline Shaft:

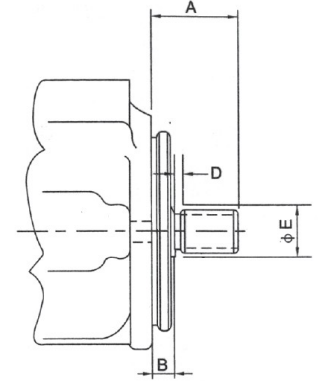

Code	Frame	A	B	ØD	E	F Key Width x Length
K1.25	2	73.2	11.1	31.75/31.70	35.36/35.10	7.94 x 38.1

Code	Frame	A	B	D	ØE	Spline Details
14T	2	58.7	11.1	6.35	35.1	14T 12/24

Section 2 – Dimensional Data, Frame 3

inch (mm)

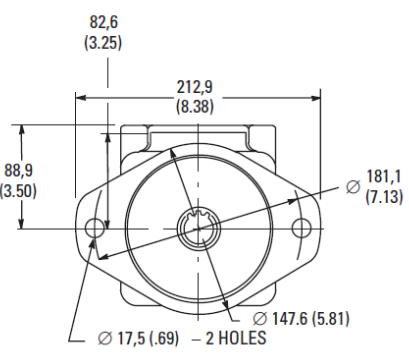
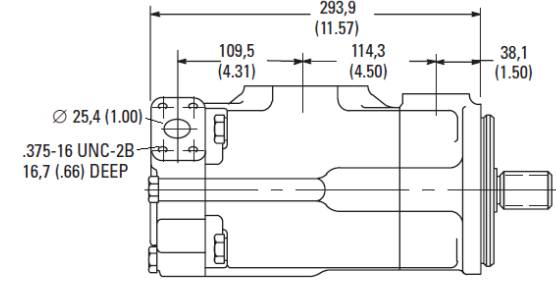
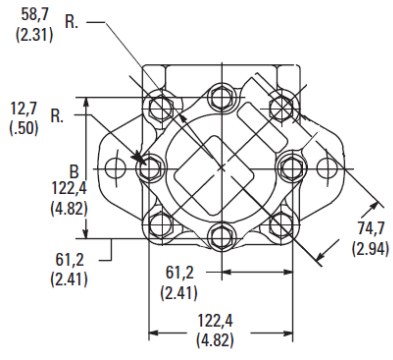
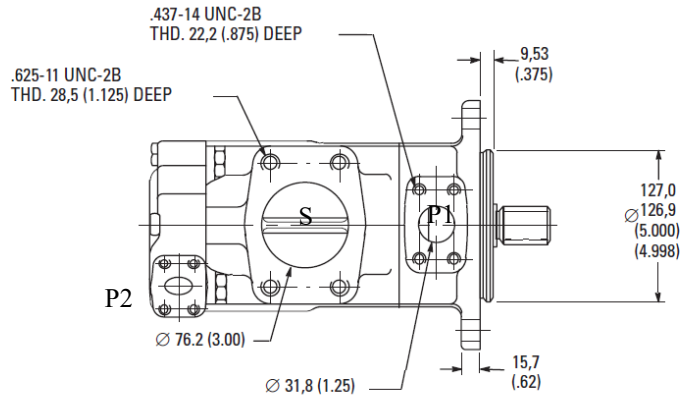

Ports:

SAE Code 61 (Normal Pressure)				
Port	Code	(Dia) in.	(A) in.	(B) In.
P2	F1	1	1.031	2.062
P1	F1.25	1 ¼	1.188	2.312
S		3	2.438	4.188

SAE 4-Bolt Flange

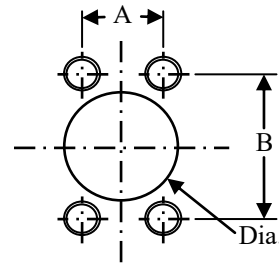

Keyed Shaft:

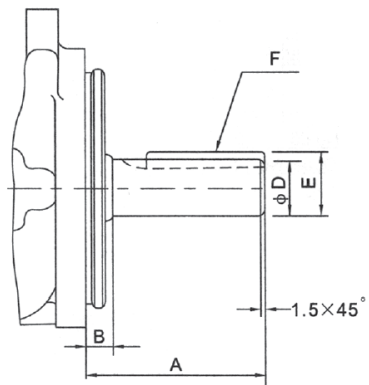

Spline Shaft:

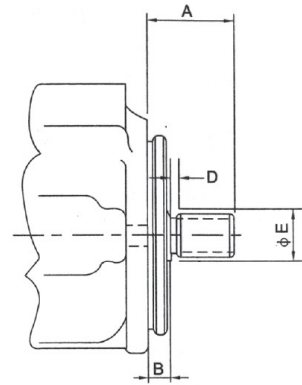

Code	Frame	A	B	ØD	E	F Key Width x Length
K1.25	3	73.2	11.1	31.75/31.70	35.36/35.10	7.94 x 38.1

Code	Frame	A	B	D	ØE	Spline Details
14T	3	58.7	11.1	6.35	35.1	14T 12/24

Section 2 – Dimensional Data, Frame 4

inch (mm)

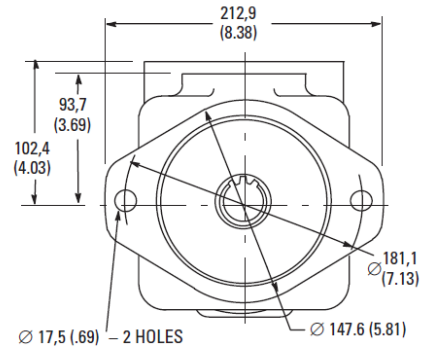
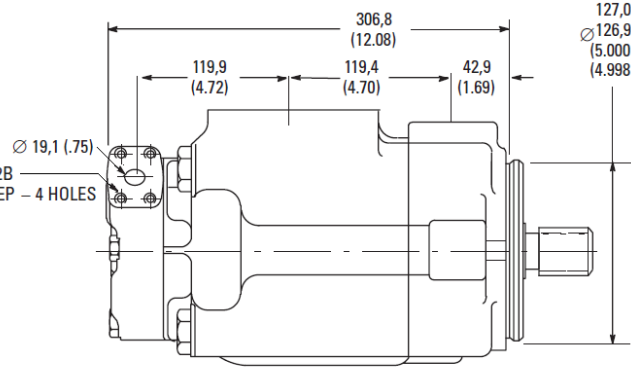
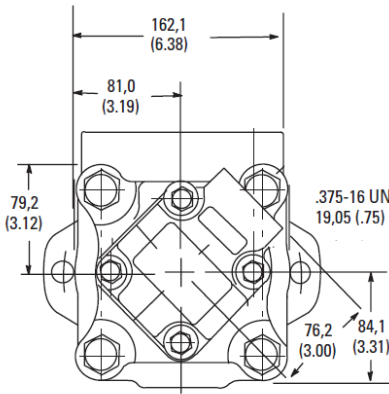
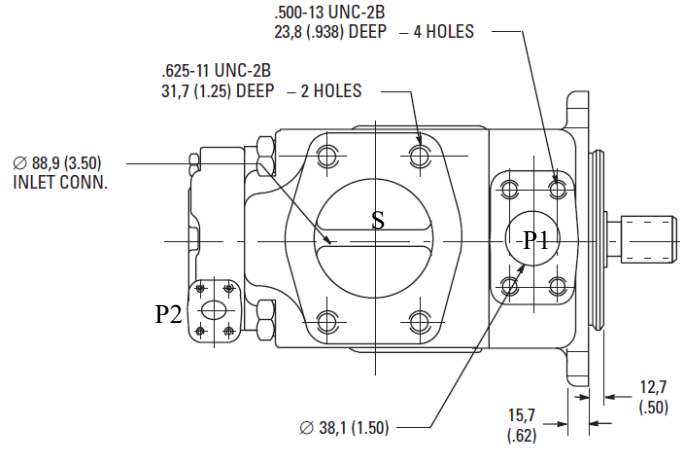

Ports:

SAE Code 61 (Normal Pressure)				
Port	Code	(Dia) in.	(A) in.	(B) In.
P2	F.75	3/4	0.875	1.875
P1	F1.5	1 1/2	1.406	2.75
S		3.5	2.75	4.75

SAE 4-Bolt Flange

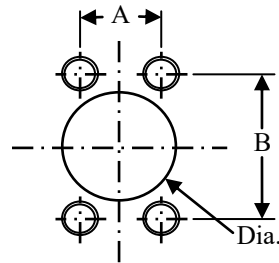

Keyed Shaft:

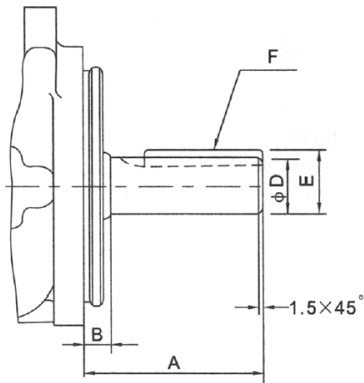

Code	Frame	A	B	ØD	E	F Key Width x Length
K1.25	3	62	14.22	31.75/31.70	35.36/35.10	7.94 x 38.1
K1.5	3	87.4	14.22	38.07/38.05	42.4/42.1	9.54 x 50.8

Spline Shaft:

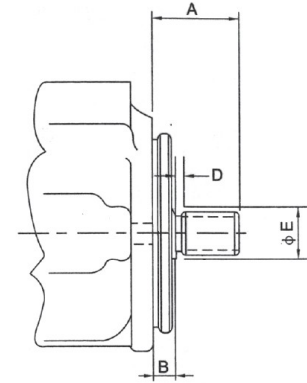

Code	Frame	A	B	D	ØE	Spline Details
14T	3	61.9	14.3	9.7	39.6	14T 12/24

Section 2 – Dimensional Data, Frame 5

inch (mm)

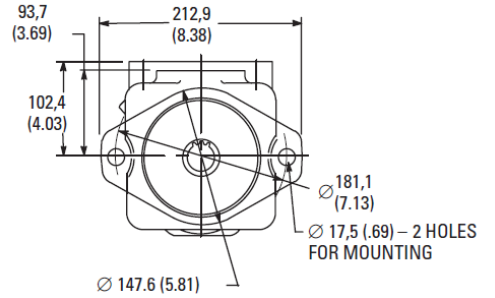
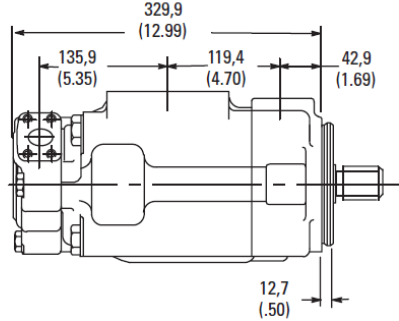
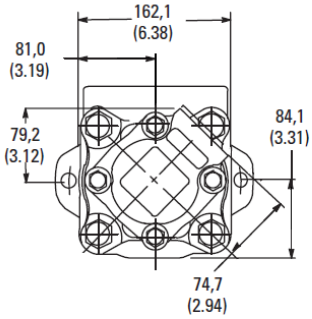
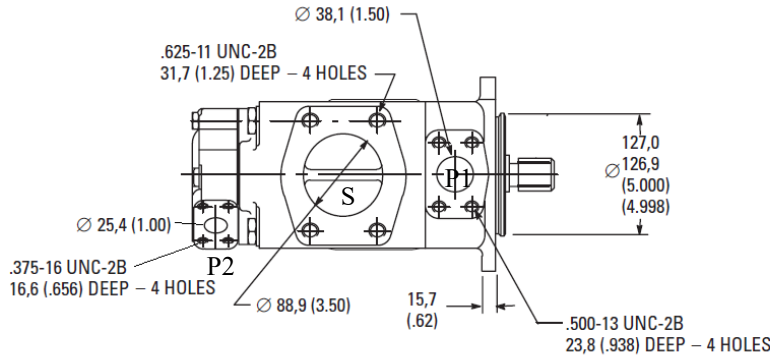

Ports:

SAE Code 61 (Normal Pressure)				
Port	Code	(Dia) in.	(A) in.	(B) In.
P2	F1	1	1.031	2.062
P1	F1.5	1 ½	1.406	2.75
S		3.5	2.75	4.75

SAE 4-Bolt Flange

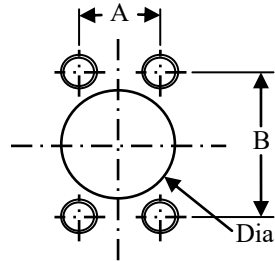

Keyed Shaft:

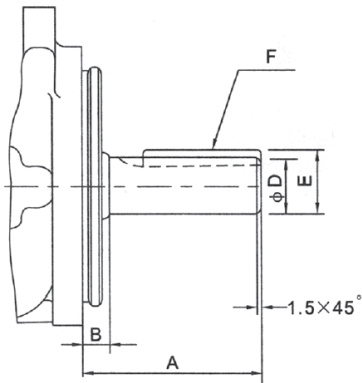

Code	Frame	A	B	ØD	E	F Key Width x Length
K1.25	3	62	14.22	31.75/31.70	35.36/35.10	7.94 x 38.1
K1.5	3	87.4	14.22	38.07/38.05	42.4/42.1	9.54 x 50.8

Spline Shaft:

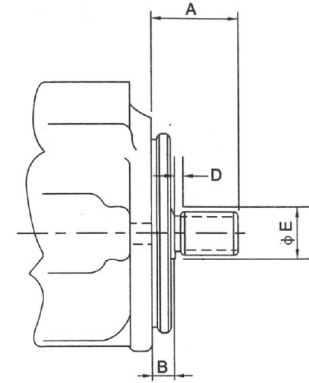

Code	Frame	A	B	D	ØE	Spline Details
14T	3	61.9	14.3	9.7	39.6	14T 12/24

Section 2 – Dimensional Data, Frame 6

inch (mm)

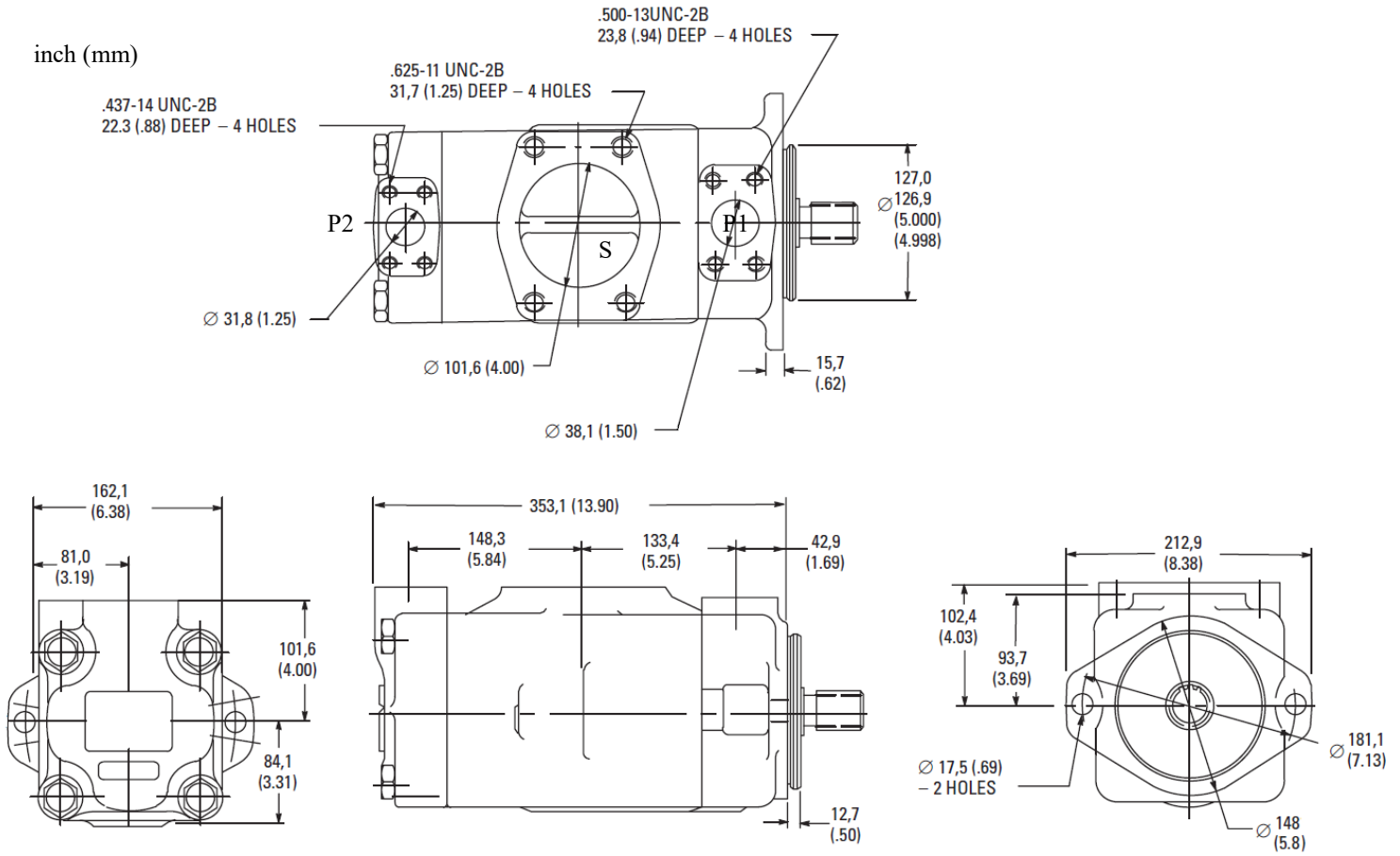

Ports:

SAE Code 61 (Normal Pressure)				
Port	Code	(Dia) in.	(A) in.	(B) In.
P2	F1	1	1.031	2.062
P1	F1.5	1 ½	1.406	2.750
S		4	3.063	5.126

SAE 4-Bolt Flange

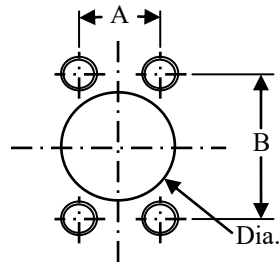

Keyed Shaft:

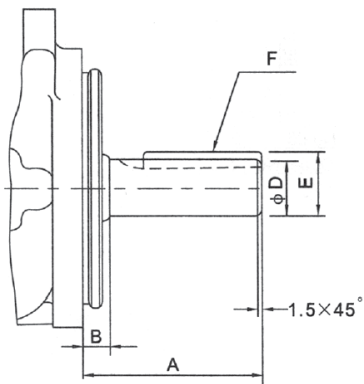

Spline Shaft:

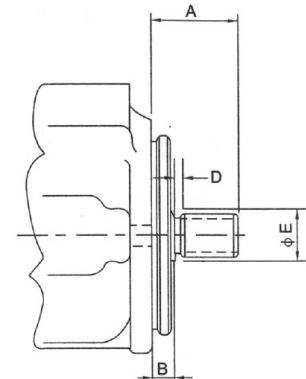

Code	Frame	A	B	ϕD	E	F Key Width x Length
K1.25	3	62	14.22	31.75/31.70	35.36/35.10	7.94 x 38.1
K1.5	3	87.4	14.22	38.07/38.05	42.4/42.1	9.54 x 50.8

Code	Frame	A	B	D	ϕE	Spline Details
14T	3	61.9	14.3	9.7	39.6	14T 12/24